

# County of Elgin Official Plan Schedule 'A' Land Use

## Land Use Designations

### Settlement Areas

- Tier 1
- Tier 2
- Tier 3

### Agricultural

- Agricultural Area

### Wetlands

- Provincially Significant Wetlands

St. Thomas Municipal Airport

	Tier 1	Tier 2	Tier 3
Malahide		Springfield Port Bruce Copenhagen Orwell	Lyons Kingsmill Corners Avon Summers Corners South Gore Luton Mount Salem Calton
Southwold	Ferndale	Talbotville Paynes Mills Shedden Fingal Lawrence Station Iona Station Iona Southwold Station Frome Middlemarch North Port Stanley	
West Elgin	Rodney West Lorne	New Glasgow Eagle	Clachan

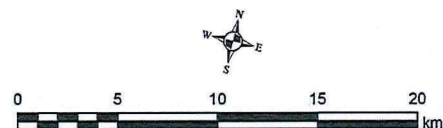

Data Source:  
Data provided by the County  
of Elgin and the Ministry  
of Natural Resources Land  
Information Ontario.  
Copyright Queen's Printer  
of Ontario, 2013.

August 12, 2013



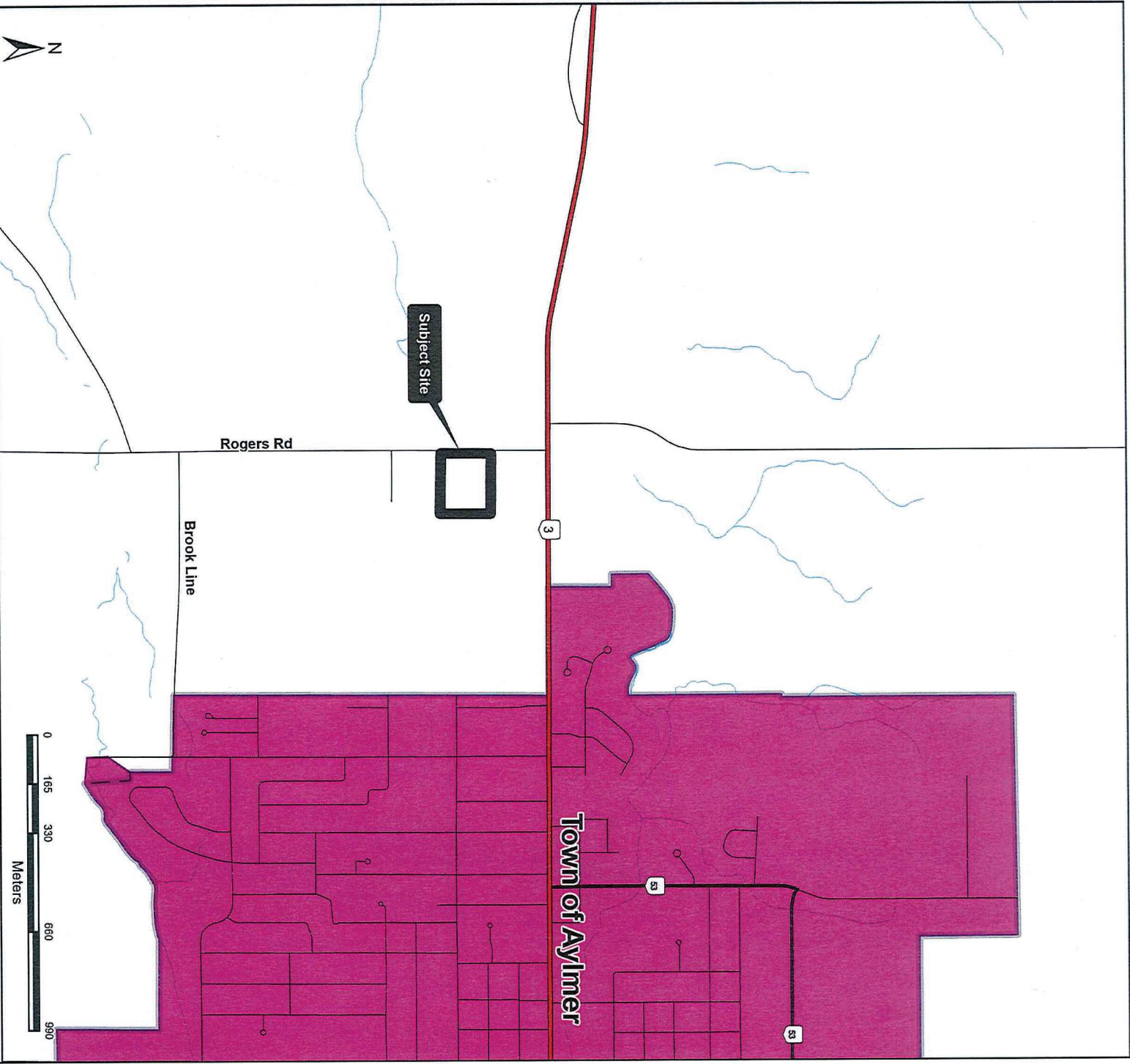

### Site Location

Subject Site: 9278 ROGERS RD AYLMER ON  
File Number: Planning Report 2024-  
Owner: Peter & Anita Wiebe  
CA: Catfish Creek Conservation  
Created By: TE  
Date: 05/09/2025  
Township of Malahide

### Legend

- |                              |                                   |
|------------------------------|-----------------------------------|
| <b>Land Use Designations</b> | <b>Strategic Employment Areas</b> |
| Tier 1                       | St. Thomas Municipal Airport      |
| Tier 2                       | Provincial Highway                |
| Tier 3                       | County Highway                    |
| Agricultural                 | Local Road                        |

### County of Elgin Official Plan



### Schedule 'A' County Structure Map

Date: November 07, 2024  
Projection: NAD 83 Zone 17N  
Disclaimer: The County of Elgin takes every precaution to put up-to-date and correct information on all maps published by Corporate Applications. However, it does not expressly warrant that the information contained in the map is accurate on the date of publication. All users may use this information at their own risk. The Municipality will not entertain any claims arising out of the use of this map or information.